Garlic-Mustard - Alliaria petiolata (Edinburgh/Lothians)

(Also may be referred to on the web as “Jack-by-the-Hedge”.)

Download Latest Version • All Sheets

• You may find it helpful to zoom into the pictures.

• **Key Features** : White flowers with four petals, 5-7mm across, stalked heart-based leaves, leaf stalks are not large-expanded at base.

• **Where to look** : Everywhere. Light shade on the edges of hedges and woods. BSBI Maps.

• **Suggestions** (remember to clean off any insects) : **RAW** all parts incl. pods (seeds are quite hot); leaves best before seeding. Web recipies. PFAF.

Photos

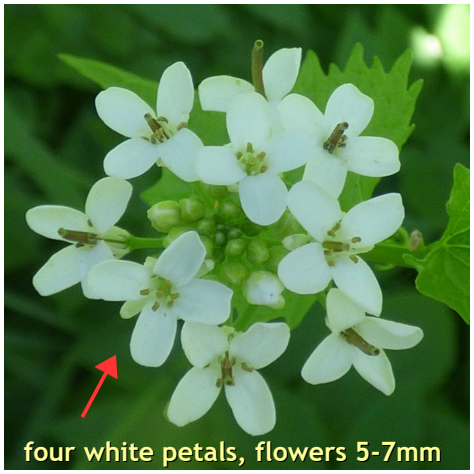

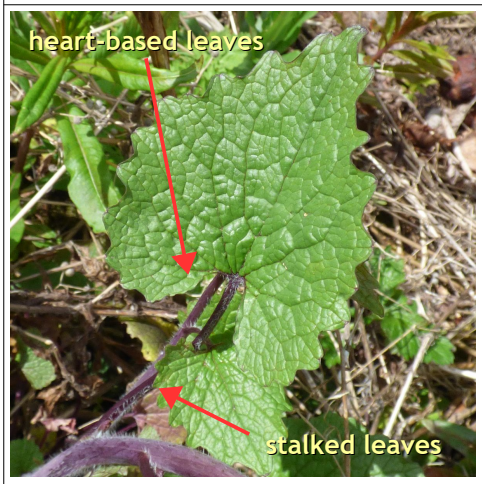

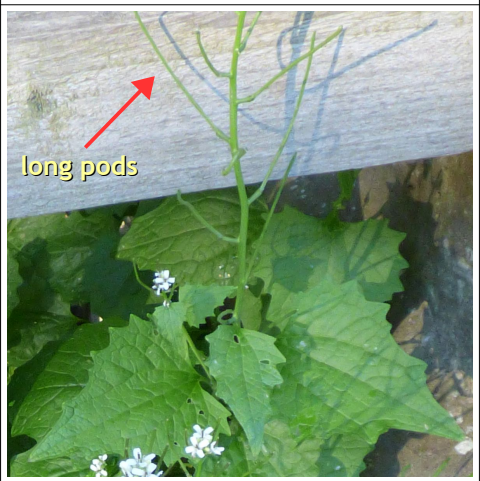

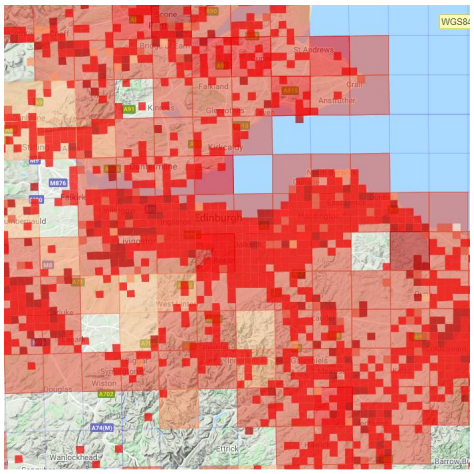
WGS84
Edinburgh
Musselburgh
Dalkeith
Penicuik
Bonnyrigh
Lasswade
Gorebridge
Pathhead
Fushiebridge
Fairmilehead
Gilmerton
Newbattle
Rosewell
Loanhead
Roslin
Bilston
Polton
Lugton
Leadhills
Douglas
Wanlockhead
Ettrick
Yarrow
Selkirk
Galashiels
Stow
Fountainhall
Heriot
Oxton
Lauder
Earlston
Gordon
Greenlaw
Duns
Cockburnspath
Cockburnspath
Coldstream
Kelso
Jedburgh
Hawick
Newcastleton
Langholm
Eyemouth
Ayton
Reston
Chirnside
Duns
Greenlaw
Gordon
Lauder
Oxton
Earlston
Fountainhall
Stow
Galashiels
Selkirk
Yarrow
Ettrick
Douglas
Wanlockhead
Leadhills
Lugton
Polton
Bilston
Roslin
Loanhead
Rosewell
Newbattle
Gilmerton
Fairmilehead
Fushiebridge
Pathhead
Gorebridge
Lasswade
Dalkeith
Penicuik
Musselburgh
Edinburgh
Kelso
Jedburgh
Hawick
Newcastleton
Langholm
Eyemouth
Ayton
Reston
Chirnside
Coldstream
Cockburnspath

Could be confused with...

Honesty (White Form) - Lunaria annua

• The white-flowered form of Honesty may be similar, but the flowers are much larger (28-31 mm instead of 5-7mm) and it has pods like large pennies. Honesty is also edible. The end picture shows Garlic Mustard (white flowers) and Honesty (usual purple colour) growing together. PFAF. BSBI Map.

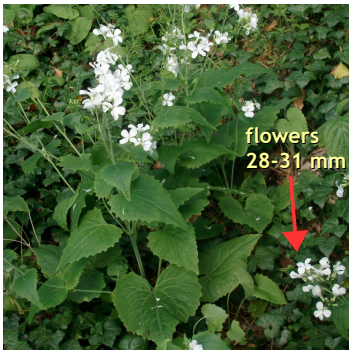

Pyrenean Valerian - Valeriana pyrenaica

• The early leaves of Pyrenean Valerian could resemble Garlic Mustard. It grows in damp/shady spots esp woods, and has a head of lightish pink flowers (that could look white) with long protruding stamens. BSBI Map.

Yellow Figwort (uncommon) - Scrophularia vernalis

• The leaves of Green Figwort could look similar, but all parts are much hairier, the leaves with teeth upon teeth, and once flowering (Apr-Jun) the flowers are very different. The end picture shows Garlic Mustard and Yellow Figwort growing together. BSBI Map.

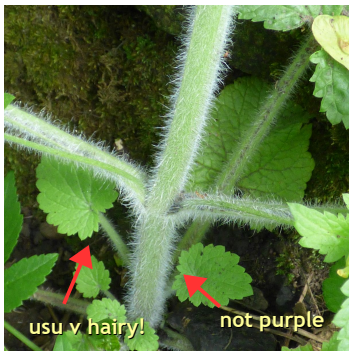

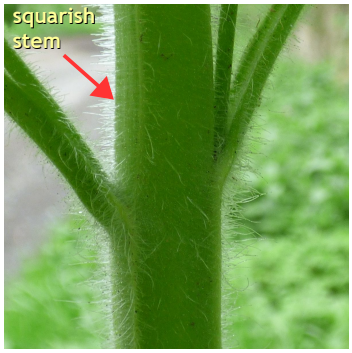

Info

Updated : 2020-05-20b – please check you have the latest version!

Contact : David Merrick – facebook.com/meteorquake

Foraging Group for Lothians : facebook.com/groups/foraginginedinburgh

Foraging Group for Ratho (W of Edinburgh) : facebook.com/groups/rathoforaging

All items in this Series : paintdrawer.co.uk/nature/edinburgh/foraging.htm